

KEYSTONE ORTHOPAEDIC SPECIALISTS, LLC

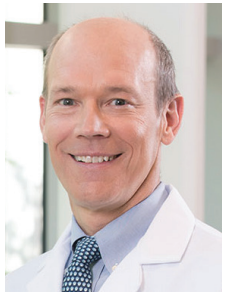

Stephen Longenecker, MD



Kenneth McAlpine, MD

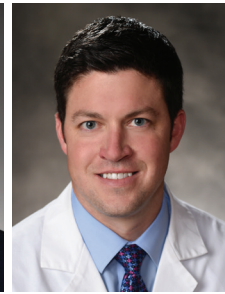

Kevin Denis, DPM

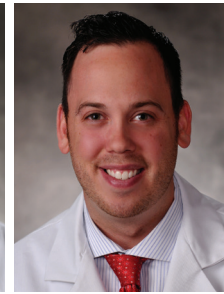

Keith Heck, DO

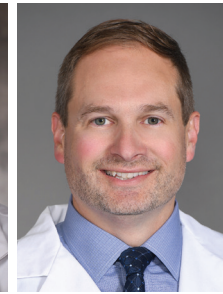

Paul Marr, MD

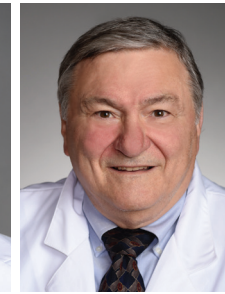

Leon Venier, MD



Steven Evans, DO

BONE AND JOINT CARE CENTER

301 S. Seventh Avenue, Suite 365
West Reading, PA 19611

Phone: 484-628-2663 | Fax: 484-628-2621

Stephen Longenecker, MD
Kenneth McAlpine, MD

PRACTICE FOCUS

- Arthritis of hip and knee
- MAKO™ Robotic-Arm Assisted Surgery for total hip, total knee and partial knee replacement
- Total joint replacement

- Total joint revisions
- Comprehensive treatment options for upper and lower extremity joint pain
- Fracture care
- General orthopaedics
- Minimally-invasive surgical procedures

Our experienced clinical team includes: Janine Gurtowski, PA-C, and Daniel Hawkins, PA-C

COMMONWEALTH ORTHOPAEDIC ASSOCIATES

11 Fairlane Road
Reading, PA 19606

Phone: 610-779-2663 | Fax: 610-779-3367

Kevin Denis, DPM Paul Marr, MD
Keith Heck, DO Leon Venier, MD

PRACTICE FOCUS

- Arthritis of hip and knee
- Foot and ankle conditions
- Fracture and trauma
- General musculoskeletal
- EMG's
- PRP therapy

- Sports concussions
- Sports medicine
- Total ankle replacement
- Treatment options for joint pain
- Upper and lower extremity
- Minimally invasive surgical procedures

Our experienced clinical team includes: Kelly Eaton, PA-C

KEYSTONE SPINE AND PAIN MANAGEMENT CENTER

2607 Keiser Boulevard, Suite 200
Wyomissing, PA 19610

Phone: 484-509-0840 | Fax: 610-678-2100

Steven Evans, DO

PRACTICE FOCUS

- Comprehensive pain and lifestyle management
- MMJ certifications
- Occupational medicine consultation/IME

- Spine conditions
- Treatment options for joint pain

Our experienced clinical team includes: Cheryl Yesavage, PA-C, and Carol Roach, CRNP

REFERRALS

Routine referrals may be placed in EPIC. Non-EPIC providers may refer patients by calling or faxing our office locations. Please send all pertinent records at the time of the referral, including recent progress notes, pathology and lab reports.

